

C-Dur

marcio schuster

$\text{♩} = 60$

C#-Dur

D-Dur

7

14

20

D Δ 7

Pentatonik

Es-Dur

7

14

20

E \flat Δ 7

Pentatonik

E-Dur

7

14

20

E Δ 7

Pentatonik

F-Dur

7

14

20

F Δ 7

Pentatonik

Fis-Dur

6

12

17

21

G-Dur

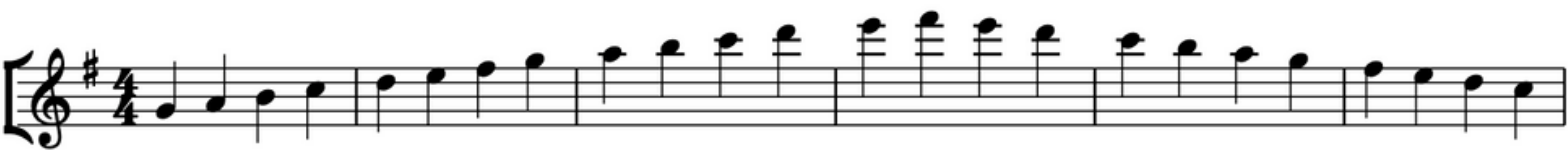

7

14

20

As-Dur

A-Dur

B-Dur

H-Dur

